

PLAN OF PRO. BUILDING AT PLOT NO. 3,
 OF LAYOUT IN S. NO. 52/L OF 143,
 PERUNGUDI VILLAGE, SAIDAPET TB,
 CHENGLEPET DT. MADRAS. FOR
 MRS. S. VETRICHELVI. Scale (1"=8'0") 1:100

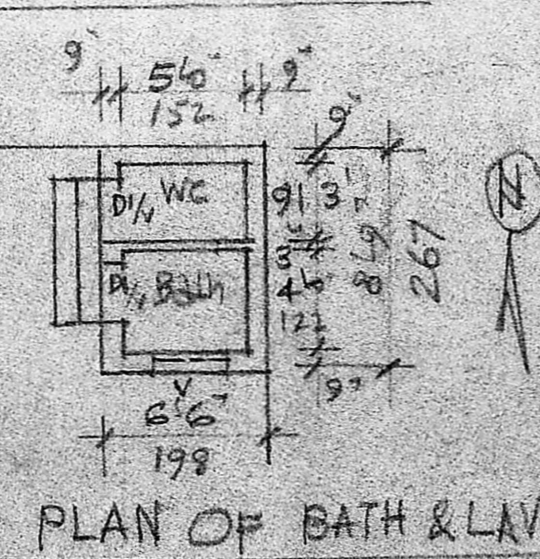
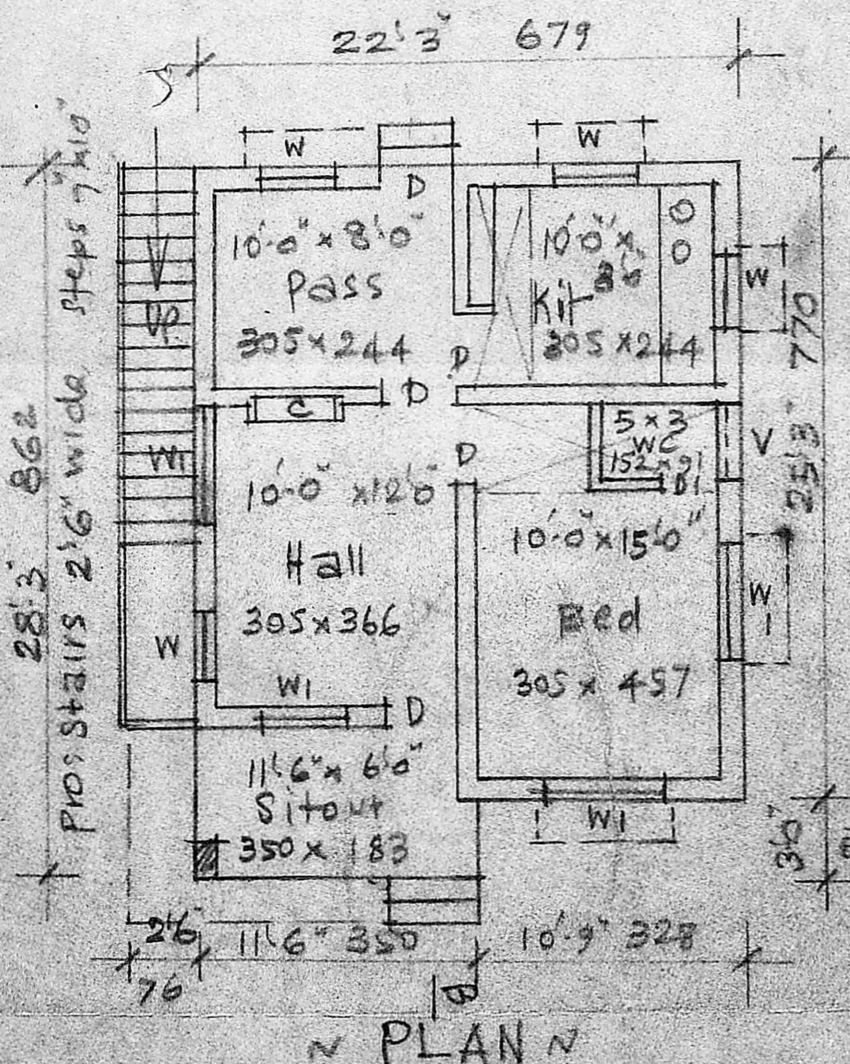
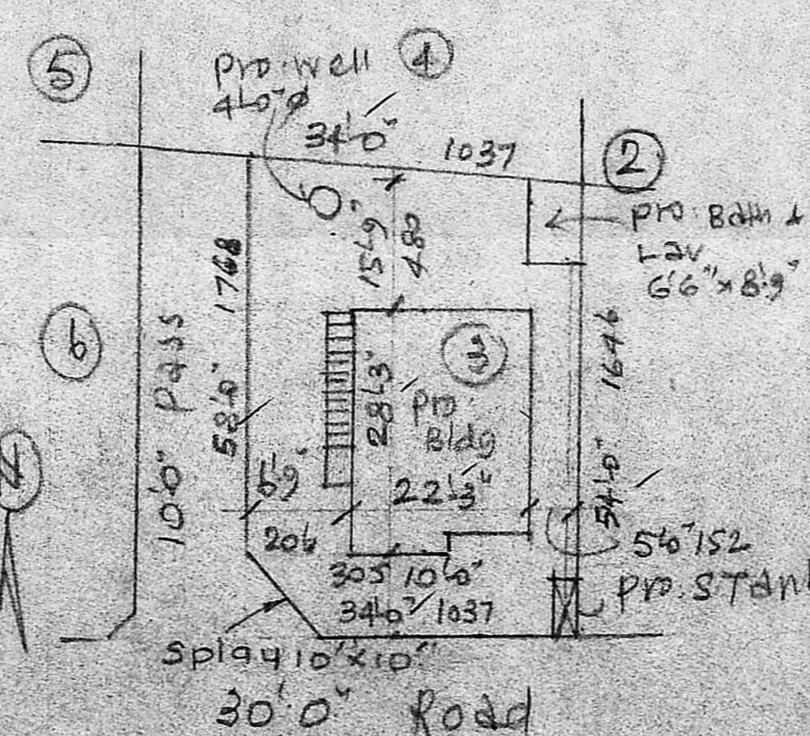
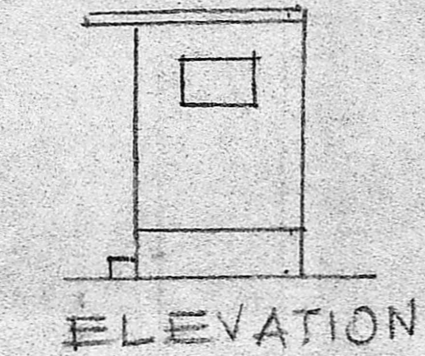
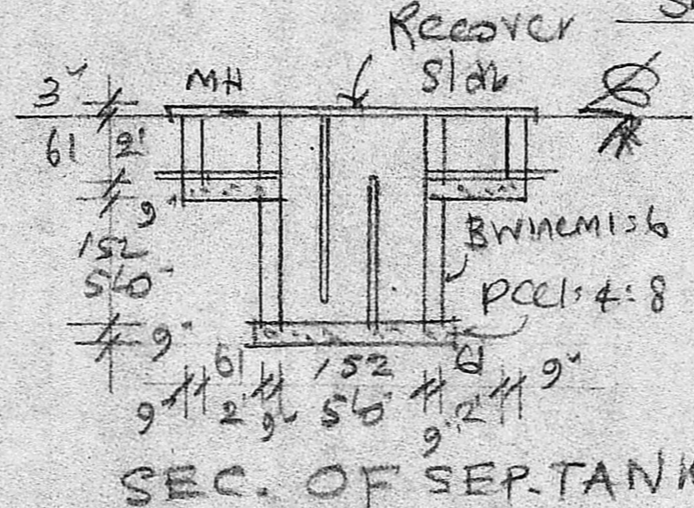
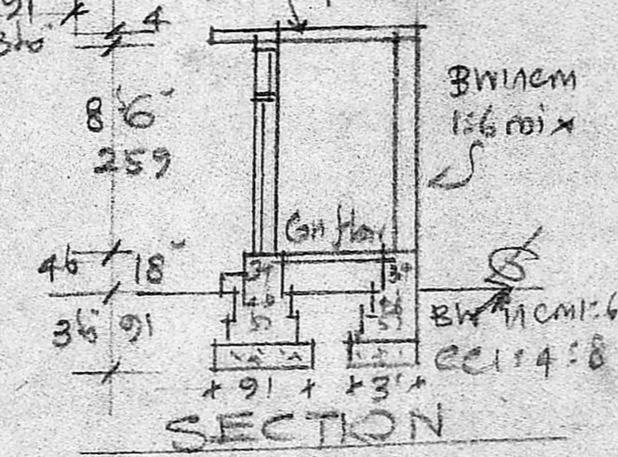

SITE PLAN
 Scale (1"=24'0") 1:300

REFERENCE

D Door	3'3"x6'6"	99x198	W Window	3'5"x4'6"	91x137
DI "	2'6"x6'5"	76x183	WI "	5'5"x4'6"	152x137
V ventilator	3'6"x2'5"	91x61			

plot Area: 1904 - S.F.
 plinth Area: 653 - S.F.
 open space: 1251 - S.F.

Planning Permit No. H/593/10

APPROVED

subject to the conditions in
 office letter.
 No. A/7272/10 Dt. 11-7-80

O/c. C. Vijayalakshmi

**FOR MEMBER SECRETARY
 MADRAS METROPOLITAN
 DEVELOPMENT AUTHORITY**

Phone: 421901

RUNACHALAM, D.C.E.
 CIVIL ENGINEER & CONTRACTOR
 CORPORATION LICENSE SURVEYOR,
 ALANBUDE MUNICIPALITY,
 AMBATTUR TOWNSHIP,
 LICENCE NO. 9,
 KALAIGNAR KARUNANITHI ROAD,
 ALIGRAM : MADRAS - 600 093
 NEXT TO BALIGRAM POST OFFICE

Engineer

S. Vetrichelvi
 Owner